

THIS DRAWING WAS PRODUCED USING AUTOCAD AND SHOULD ON NO ACCOUNT BE AMENDED BY HAND

REV	DATE	DESCRIPTION	BY	CHKD	APPD
A	01/10/06	Draft Planning Application	rj	sh	jo
B	20 NOV 06	Planning Application	rj	sh	jo
C	15 AUG 08	Planning Re-submission	nk	je	rj

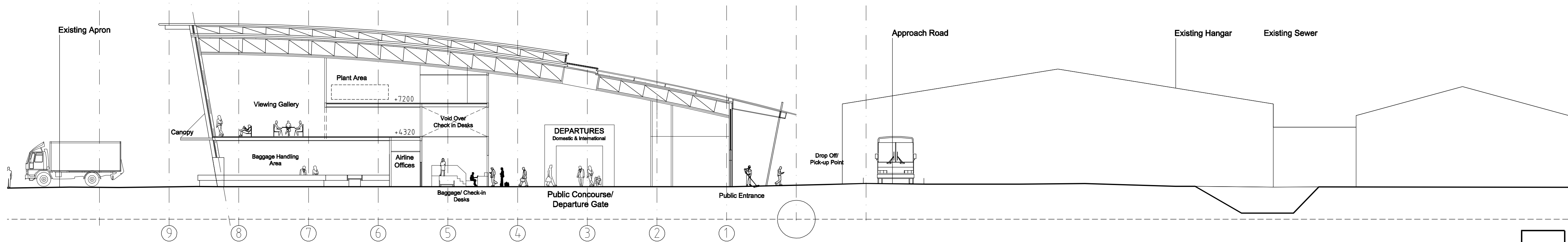

Proposed Section A-A 1:200

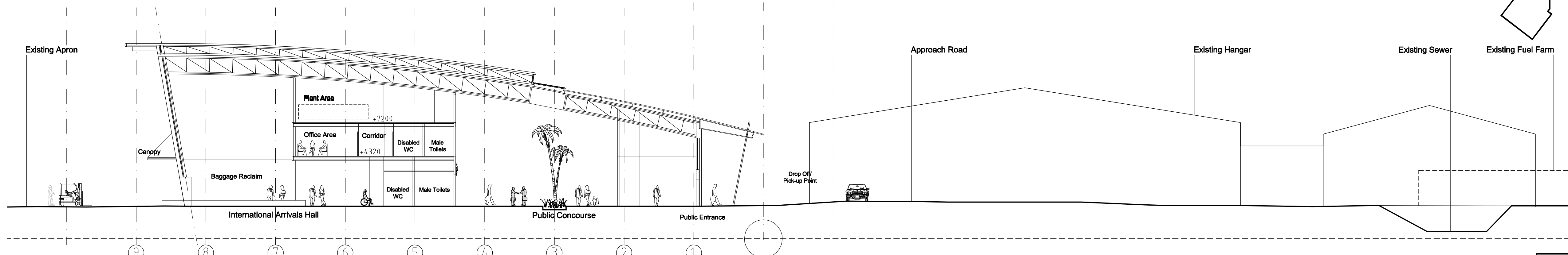

Proposed Section B-B 1:200

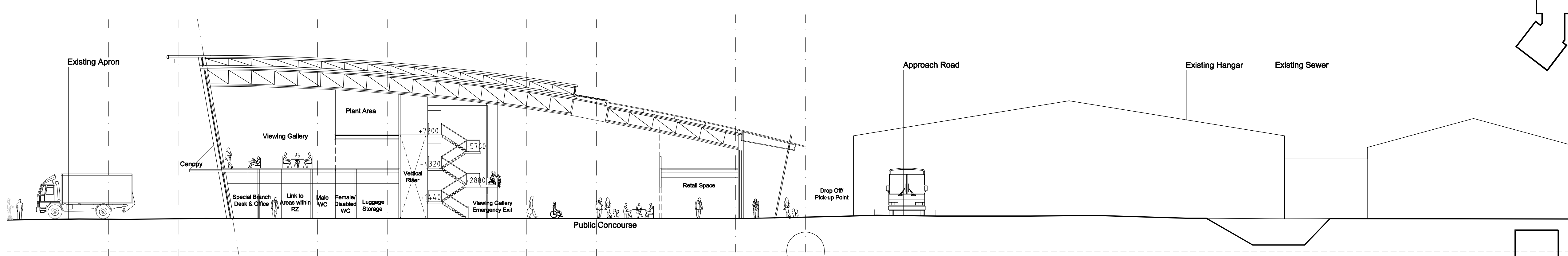

Proposed Section C-C 1:200

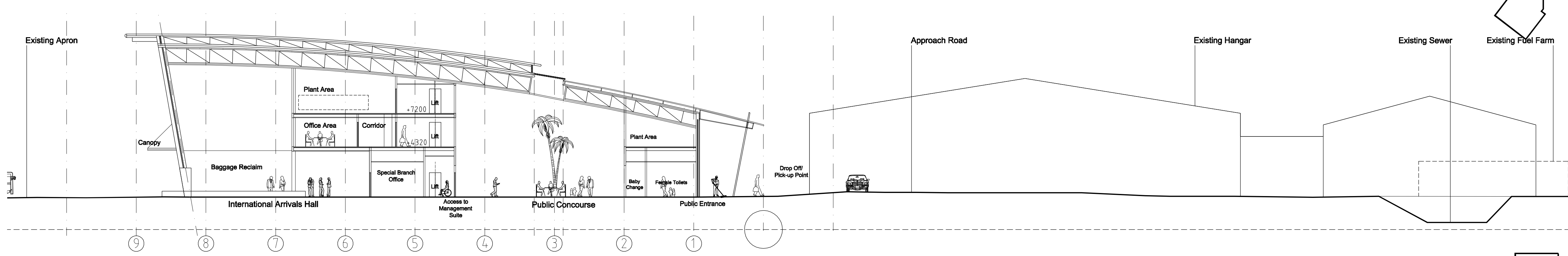

Proposed Section D-D 1:200

NOTES:
 THIS DRAWING IS TO BE READ IN CONJUNCTION WITH ALL RELEVANT PARSONS BRINCKERHOFF DRAWINGS AND SPECIFICATIONS.
 DO NOT SCALE OFF THIS DRAWING, WORK ONLY TO DIMENSIONS SHOWN.
 ALL STATED MATERIALS, SPECIFICATIONS AND COLOURS TO BE INDICATIVE ONLY AND SUBJECT TO DETAILED DESIGN DEVELOPMENT.



PLANNING APPLICATION

- CLIENT: London Ashford Airport
- PROJECT: London Ashford (Lydd) Airport
- TITLE: Proposed Site Sections

DATE	24 May 2006	DRAWN BY	rj
SCALE	1:200 @ A1	PRODUCED BY	-
CAD REF	pl013	CHECKED	sh
		APPROVED	-



Parsons Brinckerhoff
 Westbrook Mills, Godalming, Surrey, United Kingdom, GU7 2AZ
 Tel: 44-(0)1483 528400 Fax: 44-(0)1483 528931

DRAWING NUMBER: FSA92590A\PL013 | C

© Copyright Parsons Brinckerhoff