

REV	DATE	BY	CHKD	APPD
A	01/10/06	Draft Planning Application	rj	sh jo
B	20 NOV 06	Planning Application	rj	sh jo
C	15 AUG 08	Planning Re-submission	nk	je rj

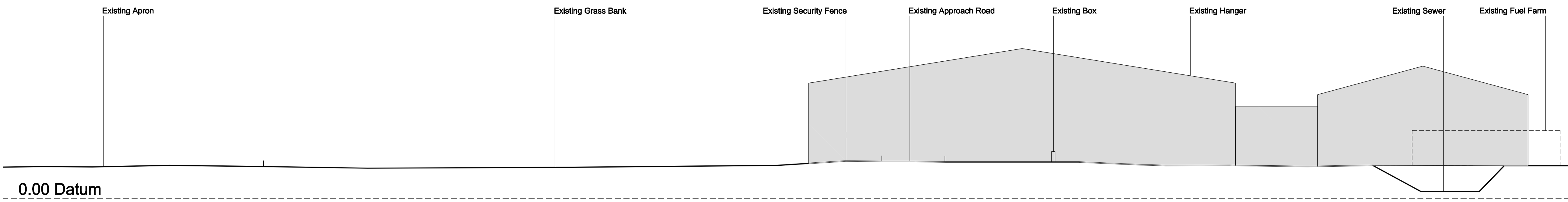

Existing Section A-A 1:200

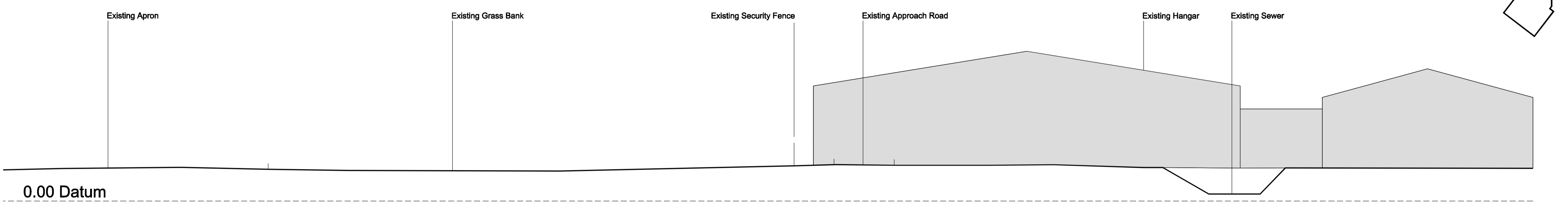
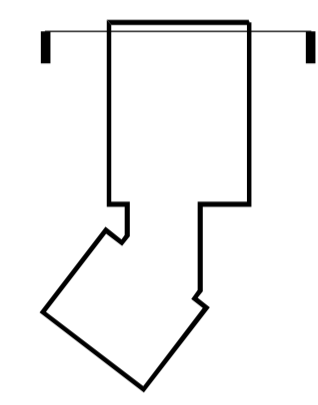

Existing Section B-B 1:200

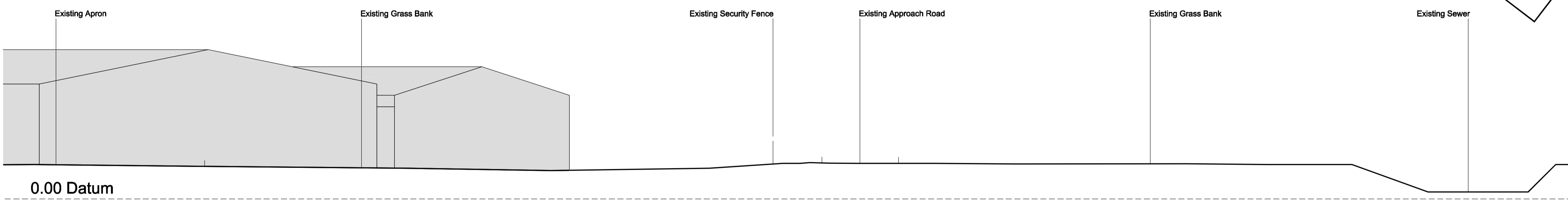
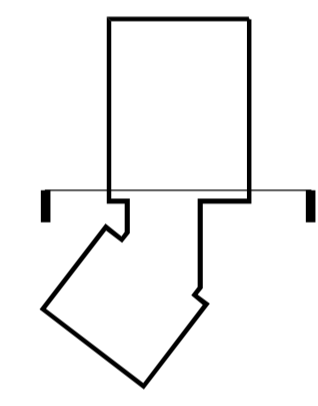

Existing Section C-C 1:200

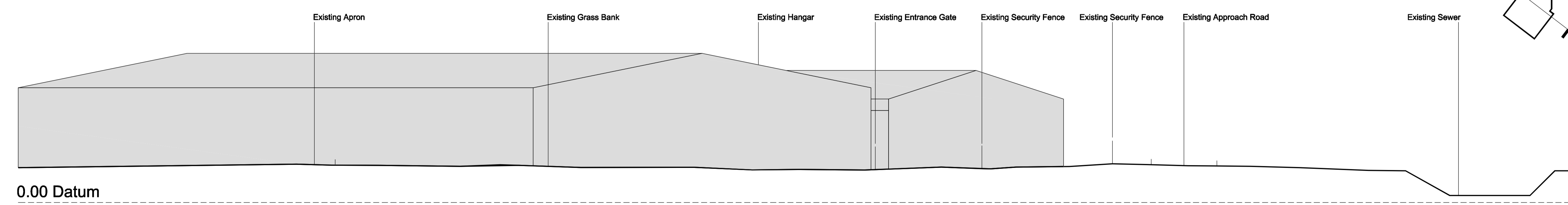
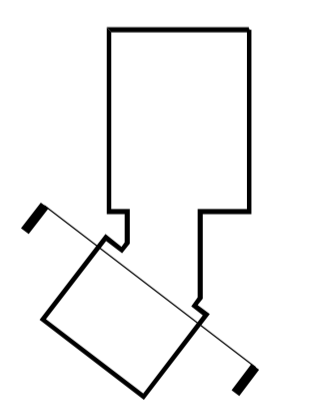

Existing Section D-D 1:200

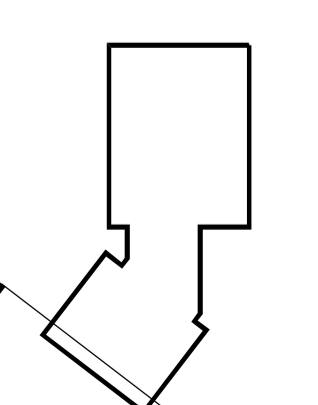

NOTES:
THIS DRAWING IS TO BE READ IN CONJUNCTION WITH ALL RELEVANT PARSONS BRINCKERHOFF DRAWINGS AND SPECIFICATIONS.
DO NOT SCALE OFF THIS DRAWING, WORK ONLY TO DIMENSIONS SHOWN.
ALL STATED MATERIALS, SPECIFICATIONS AND COLOURS TO BE INDICATIVE ONLY AND SUBJECT TO DETAILED DESIGN DEVELOPMENT.



PLANNING APPLICATION

- CLIENT
London Ashford Airport
- PROJECT
London Ashford (Lydd) Airport
- TITLE
Existing Site Sections

• DATE	24 May 2006	DRAWN BY	rj
• SCALE	1:200 @ A1	PRODUCED BY	-
• CAD REF	pl012	CHECKED	sh
		APPROVED	-



Parsons Brinckerhoff
Westbrook Mills, Godalming, Surrey, United Kingdom, GU7 2AZ
Tel: 44-(0)1483 528400 Fax: 44-(0)1483 528931

DRAWING NUMBER
FSA92590A\PL012 | C