

REV	DATE	BY	CHKD	APPD
A	15 Aug 08	Planning Re-submission	nk	je rj

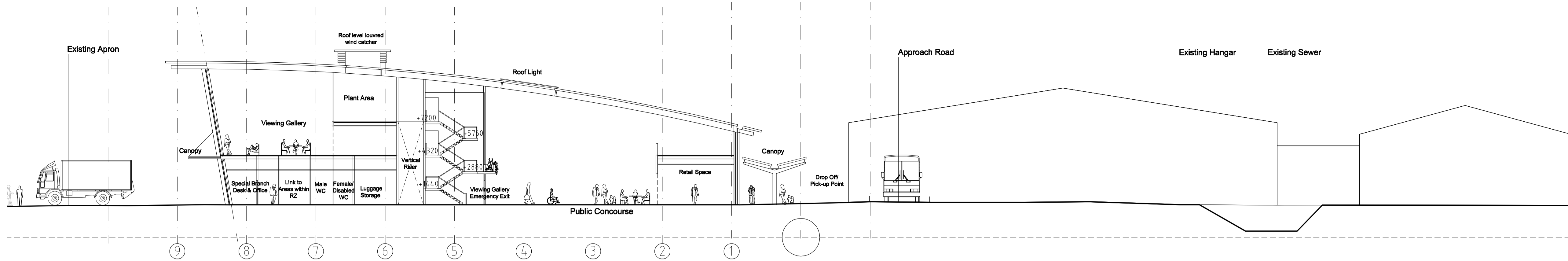

Original Proposed Section C-C 1:200

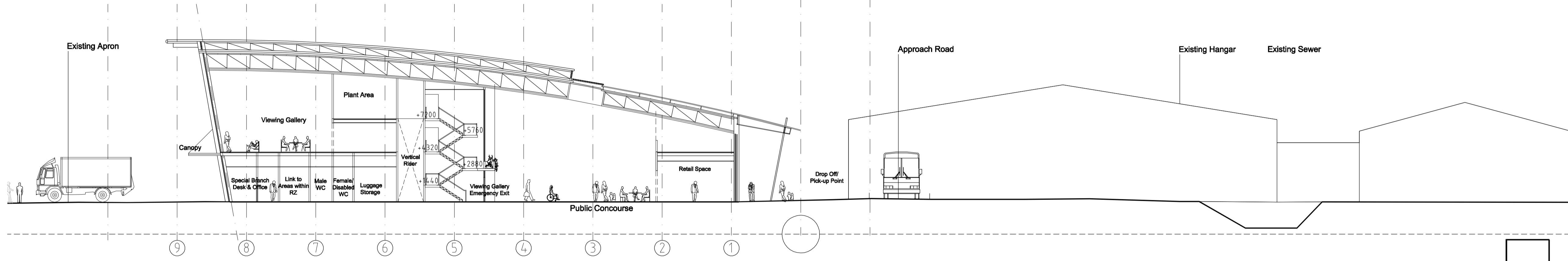

Revised Proposed Section C-C 1:200

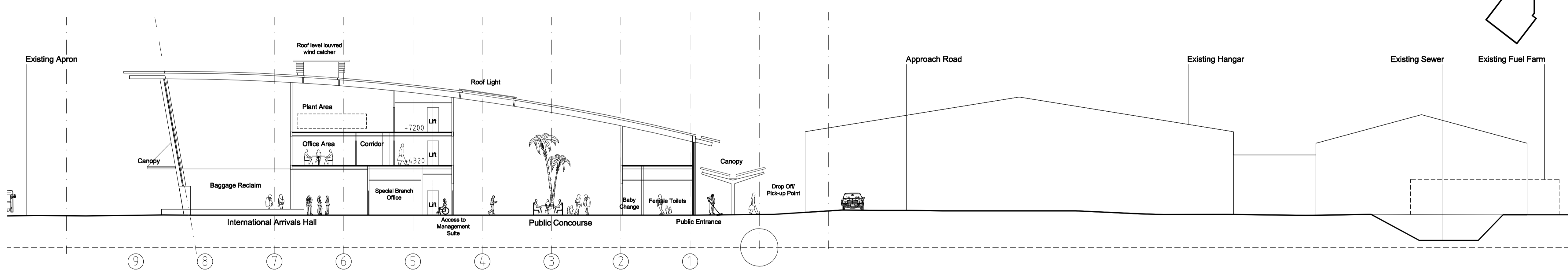

Original Proposed Section D-D 1:200

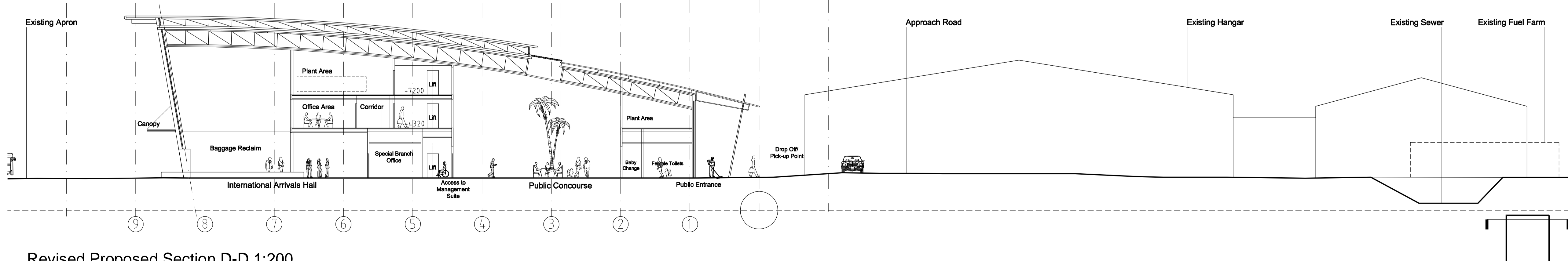

Revised Proposed Section D-D 1:200

NOTES:
 THIS DRAWING IS TO BE READ IN CONJUNCTION WITH ALL RELEVANT PARSONS BRINCKERHOFF DRAWINGS AND SPECIFICATIONS.
 DO NOT SCALE OFF THIS DRAWING, WORK ONLY TO DIMENSIONS SHOWN.
 ALL STATED MATERIALS, SPECIFICATIONS AND COLOURS TO BE INDICATIVE ONLY AND SUBJECT TO DETAILED DESIGN DEVELOPMENT.



PLANNING APPLICATION

- CLIENT: London Ashford Airport
- PROJECT: London Ashford (Lydd) Airport
- TITLE: Comparison of Original submitted Sections and The current proposal

DATE	8 Aug 2008	DRAWN BY	nk
SCALE	1:200 @ A1	PRODUCED BY	-
CAD REF	pl019	CHECKED	rj
		APPROVED	-



Parsons Brinckerhoff
 Westbrook Mills, Godalming, Surrey, United Kingdom, GU7 2AZ
 Tel: 44-(0)1483 528400 Fax: 44-(0)1483 528931

DRAWING NUMBER: FSA92590A\PL020 | A