

THIS DRAWING WAS PRODUCED USING AUTOCAD AND SHOULD ON NO ACCOUNT BE AMENDED BY HAND

REV	DATE	BY	CHKD	APPD
A	01 Aug 08	nk	je	rj

NOTES:
 THIS DRAWING IS TO BE READ IN CONJUNCTION WITH ALL RELEVANT PARSONS BRINCKERHOFF DRAWINGS AND SPECIFICATIONS.
 DO NOT SCALE OFF THIS DRAWING, WORK ONLY TO DIMENSIONS SHOWN.
 ALL STATED MATERIALS, SPECIFICATIONS AND COLOURS TO BE INDICATIVE ONLY AND SUBJECT TO DETAILED DESIGN DEVELOPMENT.

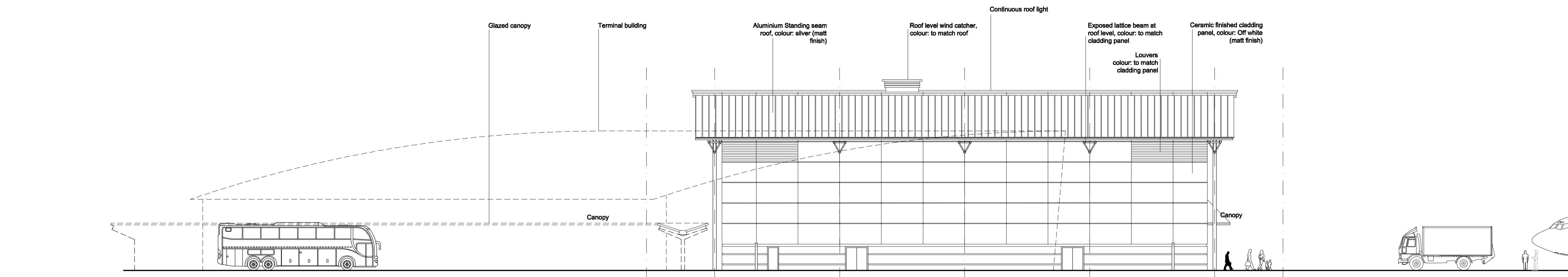

Original Proposed South Elevation 1:200

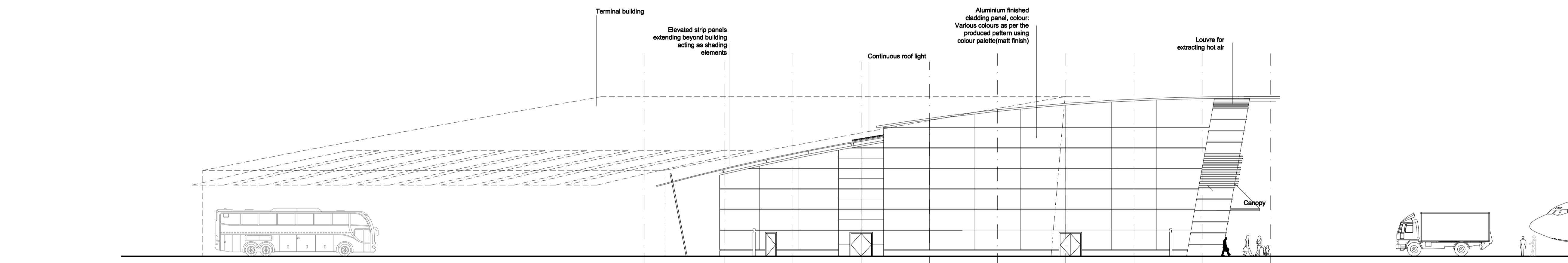

Revised Proposed North Elevation 1:200

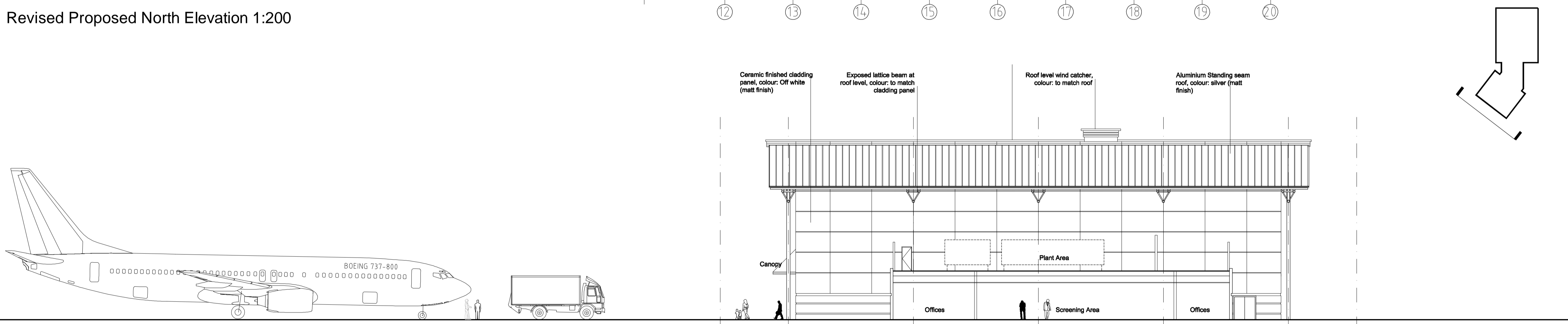

Proposed South Elevation 1:200

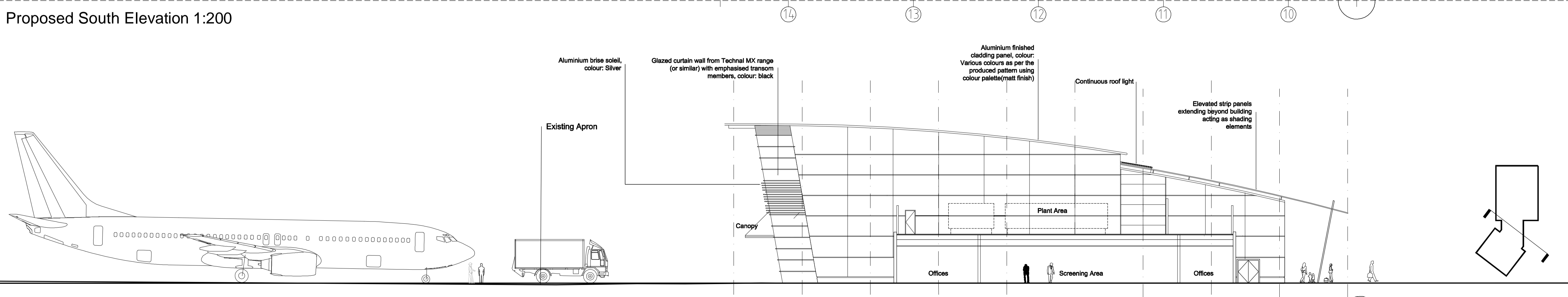

Revised Proposed North Elevation 1:200

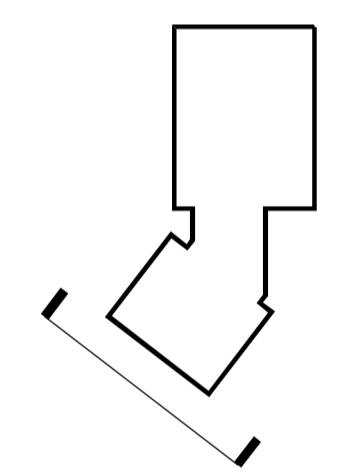

PLANNING APPLICATION

- CLIENT: London Ashford Airport
- PROJECT: London Ashford (Lydd) Airport
- TITLE: Comparison of Original submitted Elevations and The current proposal

DATE	08 Aug 2006	DRAWN BY	nk
SCALE	1:200 @ A1	PRODUCED BY	je
CAD REF	pl022	CHECKED	rj
		APPROVED	-



Parsons Brinckerhoff
 Westbrook Mills, Godalming, Surrey, United Kingdom, GU7 2AZ
 Tel: 44-(0)1483 528400 Fax: 44-(0)1483 528931

DRAWING NUMBER: FSA92590A\PL023 | A