

REV	DATE	BY	CHKD	APPD
A	15 Aug 08	Planning	Re-submission	nk   je   rj

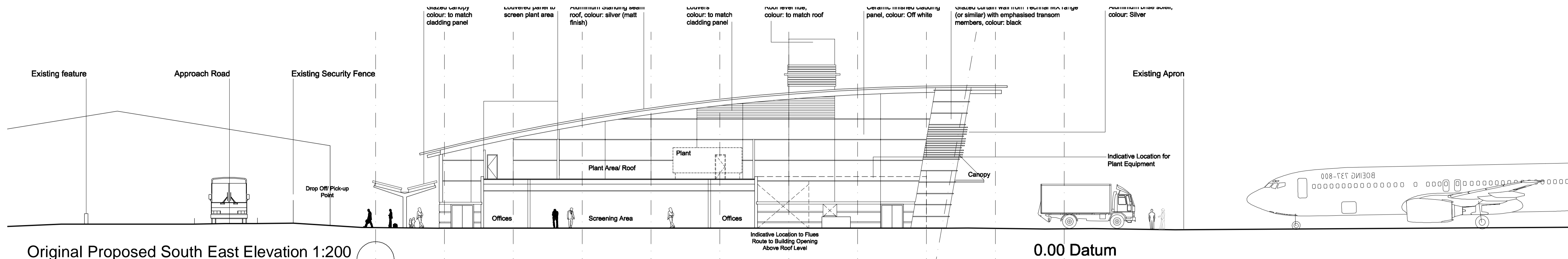

Original Proposed South East Elevation 1:200

0.00 Datum

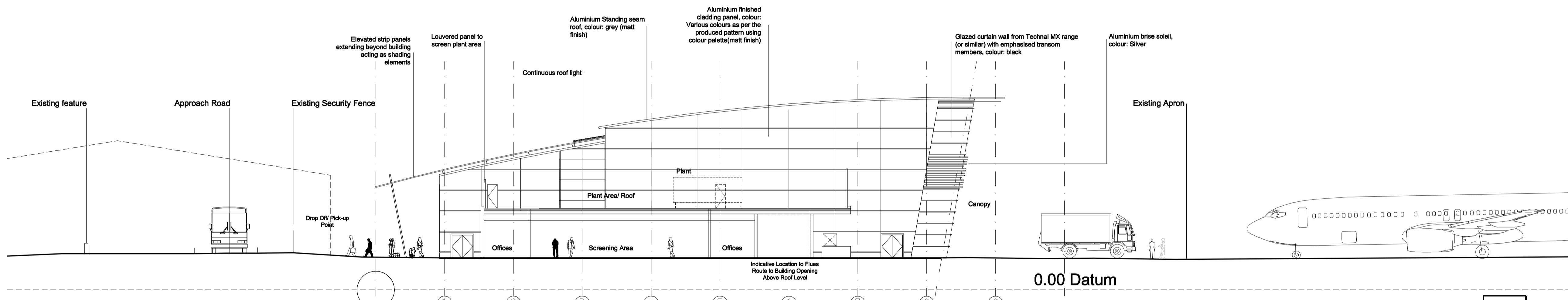

Revised Proposed South East Elevation 1:200

0.00 Datum

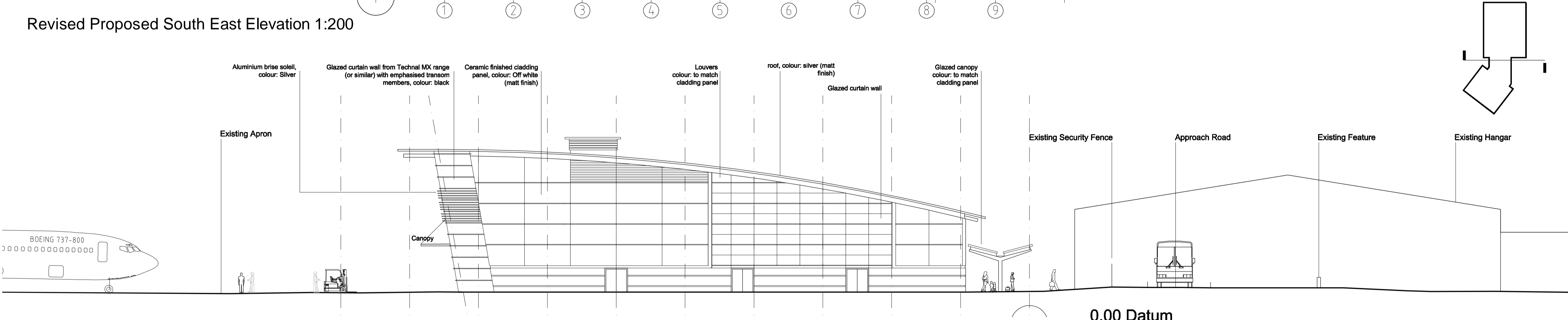

Original Proposed North West Elevation 1:250

0.00 Datum

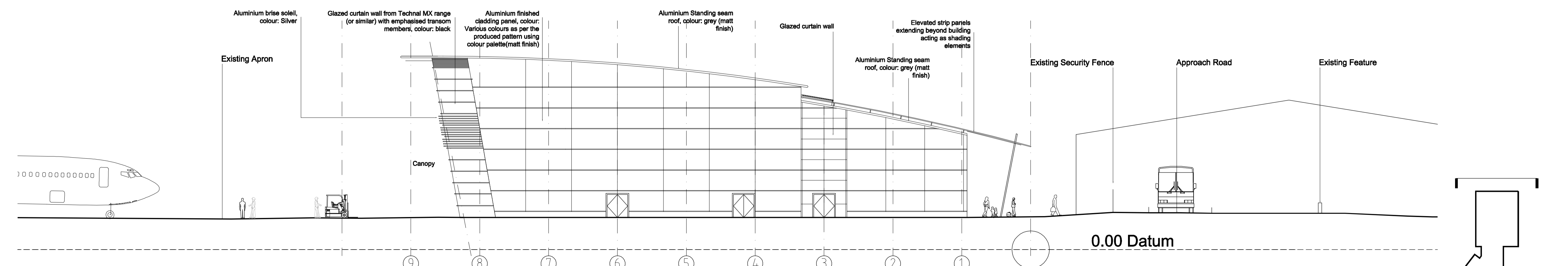

Revised Proposed North West Elevation 1:200

0.00 Datum

NOTES:  
 THIS DRAWING IS TO BE READ IN CONJUNCTION WITH ALL RELEVANT PARSONS BRINCKERHOFF DRAWINGS AND SPECIFICATIONS.  
 DO NOT SCALE OFF THIS DRAWING, WORK ONLY TO DIMENSIONS SHOWN.  
 ALL STATED MATERIALS, SPECIFICATIONS AND COLOURS TO BE INDICATIVE ONLY AND SUBJECT TO DETAILED DESIGN DEVELOPMENT.



PLANNING APPLICATION

- CLIENT: London Ashford Airport
- PROJECT: London Ashford (Lydd) Airport
- TITLE: Comparison of Original submitted Elevations and The current proposal

DATE	08 JAUG 2008	DRAWN BY	nk
SCALE	1:200 @ A1	PRODUCED BY	-
CAD REF	pl020	CHECKED	rj
		APPROVED	-



Parsons Brinckerhoff  
 Westbrook Mills, Godalming, Surrey, United Kingdom, GU7 2AZ  
 Tel: 44-(0)1483) 528400 Fax: 44-(0)1483) 528931

DRAWING NUMBER: FSA92590A\PL021 | A